RESOLUTION FOR CRAIG KUHNS

WHEREAS, Craig Kuhns served on numerous Business Department Committees, including hiring, retention, tenure review, faculty evaluation, and master plan; and

WHEREAS, He served on the International Student Scholarship Fund and mentored students in the Foreign Students Program; and

WHEREAS, He graciously and with high regard interacted in an outstanding manner with his students, in current semesters and for the 41 years of his teaching; and
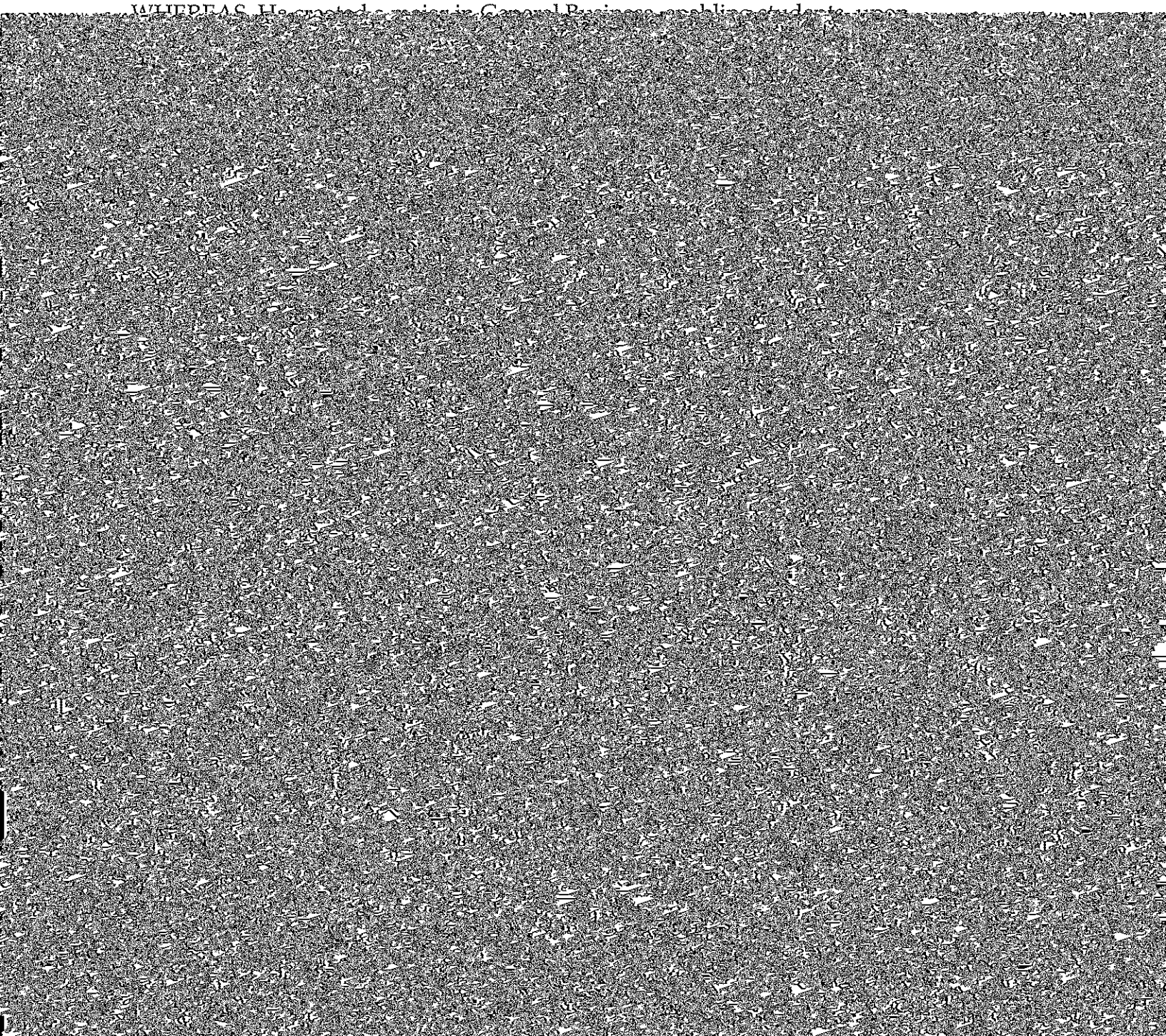
WHEREAS, He created a major in General Business enabling students upon